(acaMusic.de) arranged for acaChords

Sinfonie No 8 [Die Unvollendete]

♩ = 100
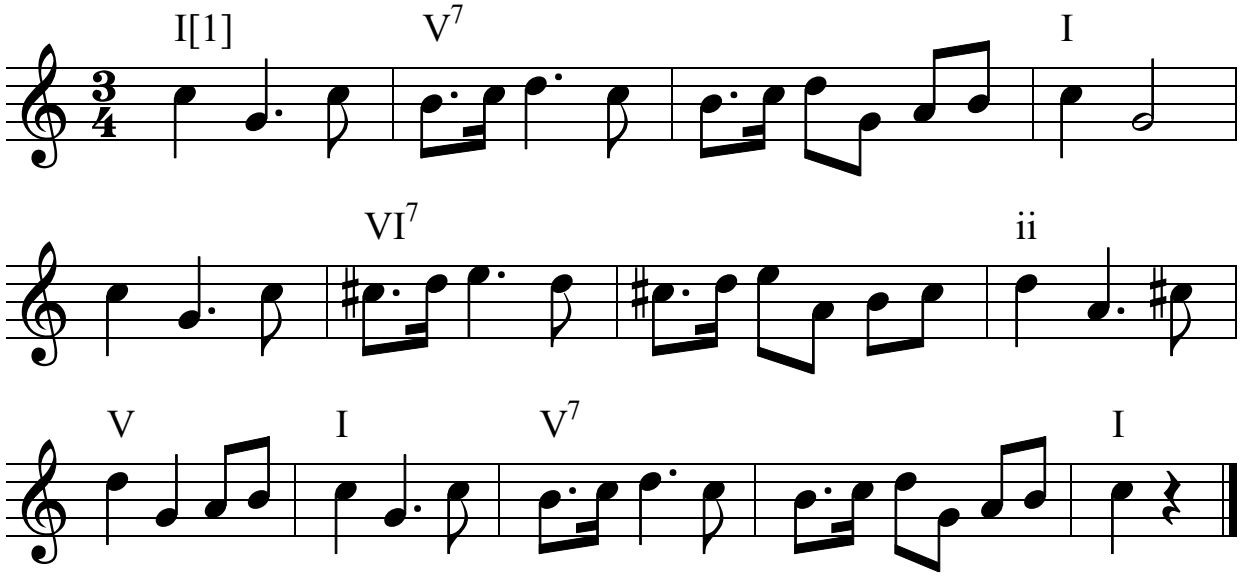
Franz Schubert (1797-1828)